

APPENDICIES

*"Simplicity in all things
is the secret of the wilderness
and one of its most valuable lessons.
It is what we leave behind that is important.
I think the matter of simplicity goes further
than just food, equipment,
and unnecessary gadgets;
it goes into the matter
of thoughts and objectives as well.
When in the wilds, we must not carry
our problems with us
or the joy is lost."*

Sigurd Olson

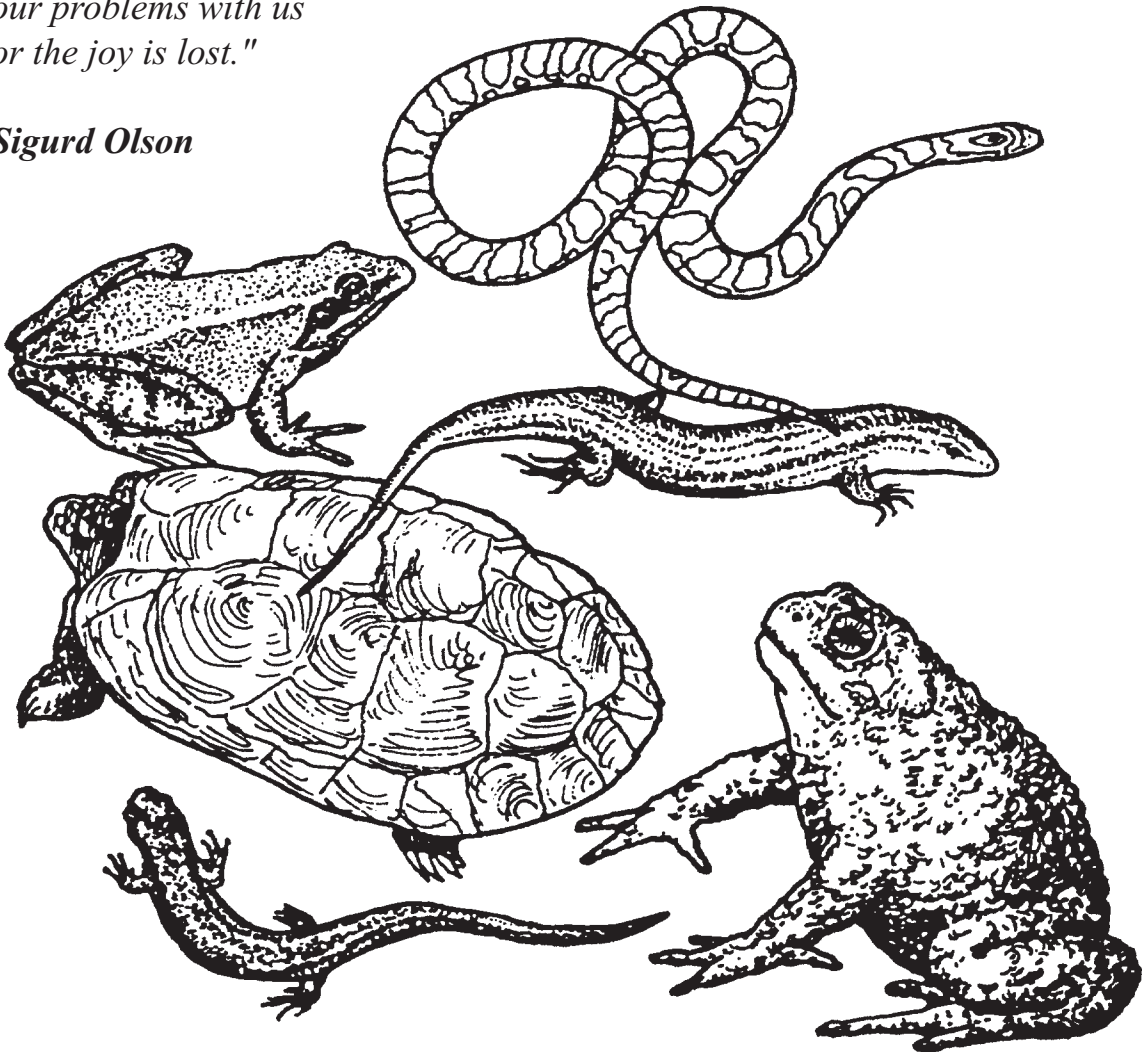

APPENDIX A

References

Anderson, JE. 1991. A conceptual framework for evaluating and quantifying naturalness. *Conservation Biology* 5(3):347-352.

Ashor, JL. 1986. Criteria and guidelines for using the transactive planning approach in wilderness management planning. pp 550-552 IN *Proceedings—National Wilderness Research Conference: Current research*. USDA For. Ser. Gen. Tech. Rep. INT-212.

Ashor, JL, SF McCool, and GL Stokes. 1986. Improving Wilderness planning efforts: application of the transactive planning approach. pp 424-431 IN *Proceedings—National Wilderness Research Conference: Current Research*. USDA For. Ser. Gen. Tech. Rep. INT-212

Bleiker, H. and A. Bleiker. 1990. *Citizen participation handbook*. Sixth edition. Institute for Participatory Management and Planning, Monterey, CA

Brunson, MW. 1993. Socially acceptable forestry: what does it imply for ecosystem management? *Western Journal of Applied Forestry* 8(4): 116-119.

Center for Conflict Resolution. 1978. *A manual for group facilitators*. Madison, WI

Center for Conflict Resolution. 1981. *A Handbook for Consensus Decision Making: Building United Judgment*. Madison, WI.

CEQ. 1981. Forty most asked questions concerning CEQ's national environmental policy act regulations. *Federal Register* 46(55):18026-18038.

Cole, DN, ME Peterson, and RC Lucas. 1987. Managing wilderness recreation use: common problems and potential solutions. USDA For. Ser. Gen Tech Rep. INT-230.

Cortner, HJ. and MA Shannon. 1993. Embedding public participation in its political context. *Jour. For.* 91(7):14-16.

Davis, G.D. 1989. Preservation of Natural Diversity: The role of ecosystem representation within Wilderness. pp 76-82. IN *Wilderness Benchmark 1988: Proceedings of the National Wilderness Colloquium*. USDA For. Ser. Gen. Tech. Rep. SE-51.

Donnelly, MP, JJ Vaske, and B. Shelby. 1992. Measuring backcountry standards in visitor surveys. pp 38-51. IN *Defining Wilderness Quality: the role of standards in Wilderness management - a workshop proceedings*. USDA For. Ser. Gen. Tech. Rep. PNW-GTR-305

Even den, A., P. Landres, and A. Watson. 1993. The role of wilderness/natural areas in ecosystem management. Unpublished paper.

Fisher, R. and W. Ury. 1981. *Getting to Yes*. Penguin Books. New York.

Flader, SL and JB Callicott (eds). 1991. Standards of Conservation. pp 82-86 IN *The River of the Mother of God and other essays by Aldo Leopold*. University of Wisconsin Press. Madison, WI.

Force, JE and WJ McLaughlin. 1981. Alternate processes for public input. *American Planning Association Journal*.

Appendices

- Fox, DG, JC Bernabo, B. Hood. 1987. Guidelines for measuring the physical, chemical, and biological condition of Wilderness ecosystems. USDA For. Ser. Gen. Tech. Rep. RM-146.
- Franklin, JF and E. Bloedel. 1990. Wilderness Ecosystems. pp 242-261 IN JC Hendee, GH Stankey, and RC Lucas. Wilderness Management. North American Press. Golden, CO
- GAO 1989. Wilderness preservation: problems in some National Forests should be addressed. GAO/RCED-89-202.
- Goodstein, L., T. Nolan, and JW Pfeiffer. 1993. Applied strategy planning: how to develop a plan that really works. McGraw-Hill, Inc. N.Y.
- Graefe, AR, FR Kuss, and L Loomis. 1986. Visitor impact management in wildland settings. pp 432-439. In Proceedings - National Wilderness Research Conference: Current Research. USDA For. Ser. Gen. Tech. Rep. INT-212.
- Hammitt, WE and DN Cole. 1987. Wildland recreation: Ecology and management. John Wiley & Sons. New York.
- Hendee, JC, GH Stankey, and RC Lucas. 1990. Wilderness management. North American Press. Golden, CO.
- Hoerr, W. 1993. The concept of naturalness in environmental discourse. Natural Areas Journal 13(1):29-32
- Kessler, WB. 1993. What resource inventories don't tell use about biological diversity and what we really need to know. Presented at "Integrated ecological and resource inventories workshop". Phoneix, Arizona April 1993.
- Kloeper, D. and S. Marsh. 1992. Keeping it Wild: A citizen guide to Wilderness management. The Wilderness Society, Washington, D.C.
- Knight, RL. and DN Cole. 1991. Effects of recreational activity on wildlife in wildlands. Trans. 56th. N.A. Wildl. & Nat. Res. Conference.
- Krumpe, EE and L. McCoy. 1992. Techniques to resolve conflict in natural resource management in parks and protected areas. Presented at IV World Congress on National Parks and Protected Areas. Caracas, Venezuela.
- Krumpe, EE and GL Stokes. 1993. Application of the Limits of Acceptable Change planning process in United States Forest Service Wilderness Management. Presented at 4th World Wilderness Congress, Norway.
- Landres, PB. nd. Ecological indicators: panacea or liability? IN DH McKenzie, DE Hyatt, and VJ McDonald (editors). Ecological Indicators, Volume 2. Elsevier Applied Scientific Publishers, Amsterdam.
- Landres, PB. 1992. Temporal scale perspectives in managing biological diversity. Trans. 57th N. Am. Wildl. and Nat. Res. Conf. 292-307.
- Landres, PB. 1994. A framework for assessing the integrity of ecological systems in wilderness. Aldo Leopold Wilderness Research Center. Unpublished paper.
- Landres, PB. 1994. The role of ecological inventorying and monitoring in managing wilderness. Trends. in press.

Appendices

- Landres, PB. 1994. When is change beyond the range of natural variation? Presented at National Wilderness Management Training for Line Officers. June 6-10, Arthur Carhart National Wilderness Training Center, Huson, MT.
- Magill, AW. 1991. Barriers to effective public interaction. *Jour. For.* 89(10):16-18.
- Marion, JL. 1991. Developing a natural resource inventory and monitoring program for visitor impacts on recreation sites: a procedural manual. USDI. Natural Resources Report NPS/NRVT/NRR-91/06.
- McCool, S. 1989. When we should apply use limits. LAC Training Course. Missoula MT
- McCool, S. 1990. Successful recreation planning on a limited budget. USDA Forest Service Region 8 LAC Workshop.
- McCool, SF and GH Stankey. 1992. Managing for the sustainable use of protected wildlands: The Limits of Acceptable Change framework. prepared for IV World Congress on National Parks and Protected Areas, Caracas, Venezuela.
- Merigliano, L. 1990. Indicators to monitor wilderness conditions. pp. 205-209. IN DW Lime (ed) *Managing America's Enduring Wilderness Resource*. University of Minnesota, St. Paul, MN.
- Moir, WH. 1980. Ground-based vegetation monitoring in the National Parks. pp 340-348 IN *Proc. 2nd Conf. on Scientific Research in the National Parks*.
- Noss, RF. 1990. Indicators for monitoring biodiversity: a hierarchical approach. *Conservation biology* 4(4):355-364.
- O'Brien, M. 1994. Being a scientist means taking sides. *Inner Voice*. 6(1):12-13.
- Ott, WR. 1978. *Environmental indices: theory and practice*. Ann Arbor Science publishers, Inc. MI
- Peterson, J, D. Schmoltdt, D. Peterson, J. Eilers, R. Fisher, and R. Bachman. 1992. Guidelines for evaluating air pollution impacts on Class I Wilderness areas in the pacific northwest. USDA For. Ser. Gen. Tech. Rep. PNW-GTR-299.
- Roggenbuck, JW, DR Williams, and AE Watson. 1993. Defining acceptable conditions in Wilderness. *Environmental management* 17(2):187-197.
- Sater, S. 1992. Selecting and monitoring Wilderness air quality related values for National Forest Wilderness. Presented at 1992 Society of American Foresters Conference. Octo 25-28. Richmond, VA
- Sater, S. 1993. Wilderness in the landscape: a fire management, air quality case study. Presented at World Wilderness Congress Sept 24-Oct 1. Tromsco, Norway.
- Shelby, B. and B. Shindler. 1992. Interest group standards for ecological impacts at wilderness campsites. *Leisure Sciences* 14:17-27.
- Sprugel, DG. 1991. Disturbance, equilibrium, and environmental variability: what is "natural" vegetation in a changing environment? *Biological Conservation* 58:1-18.
- Stokes, GL. 1982. Conservation of the Blackfoot River corridor: an application of transactive planning theory. Fort Collins, CO. CSU. 299 p. Dissertation.

Appendices

- Stokes, GL. 1988. Involving the public in Wilderness management decision making: the Bob Marshall Wilderness Complex — A case study. pp 157-61 In Economic and social development: a role for forest and forestry professionals. Society of American Foresters, Bethesda, MD. SAF 87.02
- Stokes, GL. 1990. The evolution of wilderness management: The Bob Marshall Wilderness Complex. Jour. For. 88(10):15-20.
- Stokes, GL. 1991. New wildland recreation strategies: The Flathead experience. Western Wildlands. Winter. pp 23-27.
- Stankey, GH, DN Cole, RC Lucas, ME Petersen, and SS Frissell. 1985. The Limits of Acceptable Change (LAC) System for Wilderness Planning. USDA For. Ser. Gen. Tech. Rep. INT-176.
- Stankey, GH and SF McCool. 1984. Carrying capacity in recreational settings: evolution, appraisal and application. Leisure Sciences 6(4):453-472.
- Stankey, GH, SF McCool, and GL Stokes. 1984. Limits of acceptable change: a new framework for managing the Bob Marshall Wilderness complex. Western Wildlands. Fall.
- USDA. 1990. Report of the task force on Wilderness implementation needs. April 24.
- USDA. 1990. Ideas for Wilderness Implementation Schedules.
- USDA. 1990. Bob Marshall Wilderness Monitoring Guidebook.
- USDA. 1991. Report from task force on monitoring for Wilderness conditions. Feb 6–9.
- USDA. 1992. Ideas for Limits of Acceptable Change Process. Book One and Two.
- USDA. 1993. National hierarchical framework of ecological units. ECOMAP. October 29.
- USDA and USDI. Wilderness Management Planning. Correspondence course available through Colorado State University.
- USDI. 1993. VERP: a process for addressing visitor carrying capacity in the National Park System. Working draft. Denver Service Center.
- Whittaker, D. 1992. Selecting indicators: which impacts matter more? pp. 13-22 IN Defining Wilderness Quality: the role of standards in Wilderness management - a workshop proceedings. USDA For. Ser. Gen. Tech. Rep. PNW-GTR-305
- Whittaker, D. and B. Shelby. 1992. Developing good standards: criteria, characteristics, and sources. pp. 6-12 Defining Wilderness Quality: the role of standards in Wilderness management - a workshop proceedings. USDA For. Ser. Gen. Tech. Rep. PNW-GTR-305

Audio-Visuals Resources

Region 8 LAC Slide Show - John Romanowski, Cherokee Forest , NPS video series on planning - Marilyn Hof, Denver Service Center, Sawtooth wilderness planning: citizens at work - Ed Waldapfel/Liese Dean, Sawtooth National Recreation Area

APPENDIX B

Training Module Writers and Reviewers

Joe Ashor - Bureau of Land Management, Dillon Montana
Karen Barnett - former Wilderness Ranger, Bridger-Teton National Forest
Frank Beum - Routt National Forest
Ken Butts - Fish and Wildlife Service
Kevin Elliott - Shoshone National Forest
Jim Hammett - John Day Fossil Beds NM
Marilyn Hof - National Park Service - Denver Service Center
Brian Kenner - Pictured Rocks National Lakeshore
Leslie Kerr - US Fish and Wildlife Service, Anchorage, Alaska
Ed Krumpe - University of Idaho
Steve Markason - former Wilderness Ranger, Bridger-Teton National Forest
Susan Marsh - Bridger-Teton National Forest
Linda Merigliano - Bridger-Teton National Forest
Martha Merrill - Targhee National Forest
Jerry Reese - Targhee National Forest
Bill Reynolds - Ottawa National Forest
Dan Ritter - Nez Perce National Forest
John Romanowski - Cherokee National Forest
Susan Sater - Pacific Northwest Region, Forest Service
Ruth Scott - Olympic National Park
Jerry Stokes - Forest Service, Washington Office
Lisa Therrell - Wenatchee National Forest
Clark Tucker - Ashley National Forest
Doug Welker - Ottawa National Forest
Lois Ziemann - Chugach National Forest

Reviewers

Peg Boland - Forest Service, Washington
Dan Burgette - Grand Teton National Park
Glenn Cassamassa - Intermountain Region, Forest Service
Liz Close - Northern Region, Forest Service
Keith Corrigall - Bureau of Land Management, Washington
Wes Henry - National Park Service, Washington
Jeff Jarvis - Bureau of Land Management, Phoenix
Ed Loth - Fish and Wildlife Service, Washington
Ruth Monahan - Intermountain Region Forest Service
Steve Morton - Northern Region Forest Service
Chris Ryan - Arthur Carhart National Wilderness Training Center
Gayne Sears - Ashley National Forest
Mike Skinner - Pacific Southwest Region, Forest Service
Bryant Smith - Coronado National Forest
Curt Spalding - Payette National Forest
Anne Zimmerman - Lolo National Forest

APPENDIX C
Wilderness Act

Wilderness Act

**Act of September 3, 1964,
(P.L. 88-577, 78 Stat. 890; 16 U.S.C. 1121 (note), 1131-1136)**

Sec 1. This Act may be cited as the “Wilderness Act” (16 U.S.C. 1121 (note))

Sec. 2. (a) In order to assure that an increasing population, accompanied by expanding settlement and growing mechanization, does not occupy and modify, all areas within the United States and its possessions, leaving no lands designated for preservation and protection in their natural condition, it is hereby declared to be the policy of the Congress to secure for the American people of present and future generations the benefits of an enduring resource of wilderness. For this purpose there is hereby established a National Wilderness Preservation System to be composed of federally owned areas designated by Congress as “wilderness areas”, and these shall be administered for the use and enjoyment of the American people in such manner as will leave them unimpaired for future use and enjoyment as wilderness, and so as to provide for the protection of these areas, the preservation of their wilderness character, and for the gathering and dissemination of information regarding their use and enjoyment as wilderness; and no Federal lands shall be designated as “wilderness areas” except as provided for in this Act or by a subsequent Act.

(b) The inclusion of an area in the National Wilderness Preservation System notwithstanding, the area shall continue to be managed by the Department and agency having jurisdiction thereover immediately before its inclusion in the National Wilderness Preservation System unless otherwise provided by Act of Congress. No appropriation shall be available for the payment of expenses or salaries for the administration of the National Wilderness Preservation System as a separate unit nor shall any appropriations be available for additional personnel stated as being required solely for the purpose of managing or administering areas solely because they are included within the National Wilderness Preservation System.

(c) A wilderness, in contrast with those areas where man and his own works dominate the landscape, is hereby recognized as an area where the earth and its community of life are untrammelled by man, where man himself is a visitor who does not remain. An area of wilderness is further defined to mean in this Act an area of undeveloped Federal land retaining its primeval character and influence, without permanent improvements or human habitation, which is protected and managed so as to preserve its natural conditions and which (1) generally appears to have been affected primarily by the forces of nature, with the imprint of man’s work substantially unnoticeable; (2) has outstanding opportunities for solitude or a primitive and unconfined type of recreation; (3) has a least five thousand acres of land or is of sufficient size as to make practicable its preservation and use in an

Appendices

unimpaired condition; and (4) may also contain ecological, geological or other features of scientific, educational, scenic, or historical value. (16 U.S.C. 1131)

PREVIOUSLY CLASSIFIED AREAS

Sec. 3. (a) All areas within the national forests classified at least 30 days before the effective date of the Act by the Secretary of Agriculture or the Chief of the Forest Service as ‘wilderness’, ‘wild’ or ‘canoe’ are hereby designated as wilderness areas. The Secretary of Agriculture shall--

(1) Within one year after the effective date of this Act, file a map and legal description of each wilderness area with the Interior and Insular Affairs Committees of the United States Senate and House of Representatives, and such descriptions shall have the same force and effect as if included in this Act: Provided however, That correction of clerical and typographical errors in such legal descriptions and maps may be made.

(2) Maintain, available to the public, records pertaining to said wilderness areas, including maps and legal descriptions, copies of regulations governing them, copies of public notices of, and reports submitted to Congress regarding pending additions, eliminations, or modifications. Maps, legal descriptions, and regulations pertaining to wilderness areas within their respective jurisdictions also shall be available to the public in the offices of regional foresters, national forest supervisors, and forest rangers.

(b) The Secretary of Agriculture shall, within ten years after the enactment of this Act, review, as to its suitability or unsuitability for preservation as wilderness, each area in the national forests classified on the effective date of this Act by the Secretary of Agriculture or the Chief of the Forest Service as ‘primitive’ and report his finding to the President. The President shall advise the United States Senate and House of Representatives of his recommendations with respect to the designation as ‘wilderness’ or other reclassification of each area on which review has been completed, together with maps and a definition of boundaries. Such advice shall be given with respect to not less than one-third of all the areas now classified as ‘primitive’ within three years after the enactment of this Act, not less than two-thirds within seven years after the enactment of this Act, and the remaining areas within ten years after the enactment of this Act. Each recommendation of the President for designation as ‘wilderness’ shall become effective only if so provided by an Act of Congress. Areas classified as ‘primitive’ on the effective date of this Act shall continue to be administered under the rules and regulations affecting such areas on the effective date of this Act until Congress has determined otherwise. Any such area may be increased in size by the President at the time he submits his recommendations the Congress by not more than five thousand acres with no more than one thousand two hundred and eighty acres of such increase in any one compact unit; if it proposed to increase the size of any area by more than five thousand acres or by more than one thousand two hundred and eighty acres in any one compact unit the increase in size shall not become effective until acted upon by Congress. Nothing herein contained shall limit the President in proposing, as part of his recommendations to Congress, the alteration of existing boundaries of primitive areas or recommending the addition of any contiguous area of national forest lands predominately of wilderness value. Notwithstanding any other

Appendices

provisions of this Act, the Secretary of Agriculture may complete his review and delete such area as may be necessary, but not to exceed seven thousand acres, from the southern tip of the Gore Range-Eagles Nest Primitive Area, Colorado, if the Secretary determines that such action is in the public interest.

(c) Within ten years after the effective date of this Act the Secretary of the Interior shall review every roadless area of five thousand contiguous acres or more in the national parks, monuments and other units of the national park system and every such areas of, and every roadless island within, the national wildlife refuges and game ranges, under his jurisdiction on the effective date of this Act and shall report to the President his recommendation as to the suitability or unsuitability of each such area or island for preservation as wilderness. The President shall advise the President of the Senate and the Speaker of the House of Representatives of his recommendation with respect to the designation as wilderness of each such area or island on which review has been completed, together with a map thereof and a definition of its boundaries. Such advice shall be given with respect to not less than one-third of the areas and islands to be reviewed under this subsection within three years after enactment of this Act, not less than two-thirds within seven years of enactment of this Act, and the remainder within ten years of enactment of this Act. A recommendation of the President for designation as wilderness shall become effective only if so provided by an Act of Congress. Nothing contained herein shall, by implication or otherwise, be construed to lessen the present statutory authority of the Secretary of the Interior with respect to the maintenance of roadless areas within the national park system.

(d)(1) The Secretary of Agriculture and the Secretary of the Interior shall, prior to submitting any recommendations to the President with respect to the suitability of any area for preservation as wilderness--

- (A) give such public notice of the proposed action as they deem appropriate, including publication in the Federal Register and in a newspaper having general circulation in the area or areas in the vicinity of the affected land;
- (B) hold a public hearing or hearings at a location or locations convenient to the areas affected. The hearings shall be announced through such means as the respective Secretaries involved deem appropriate, including notices in the Federal Register and in newspapers of general circulation in the area:
Provided, That if the lands involved are located in more than one State, at least one hearing shall be held in each State in which a portion of the land lies;
- (C) at least thirty days before the date of a hearing advise the Governor of the State and the governing board of each county, or in Alaska the borough, in which the lands are located, and Federal departments and agencies concerned, and invite such officials and Federal agencies to submit their views on the proposed action at the hearing or by no later than thirty days following the date of the hearing.

(2) Any views submitted to the appropriate Secretary under the provisions of (1) of this subsection with respect to any area shall be included with any recommendations to the President and to Congress with respect to such area.

(e) Any modification or adjustment of boundaries of any wilderness area shall be recommended by the appropriate Secretary after public notice of such proposal and public hearing or hearings as provided by in subsection (d) of this section. The

Appendices

proposed modification or adjustment shall then be recommended with map and description thereof to the President. The President shall advise the United States Senate and the House of Representatives of his recommendations with respect to such modification or adjustment and such recommendation shall become effective only in the same manner as provided for in subsections (b) and (c) of this section. (16 U.S.C. 1132)

LIMITATION OF USE AND ACTIVITIES

Sec. 4. (a) The purposes of this Act are hereby declared to be within and supplemental to the purposes for which national forests and units of the national park and national wildlife refuge systems are established and administered and--

(1) Nothing in this Act shall be deemed to be in interference with the purpose for which national forests are established as set forth in the Act of June 4, 1897 (30 Stat. 1 1), and the Multiple-Use Sustained-Yield Act of June 12, 1960 (74 Stat. 215).

(2) Nothing in this Act shall modify the restrictions and provisions of the Shipstead-Nolan Act (Public Law 539, Seventy-first Congress, July 10, 1930; 46 Stat. 1020), the Thye-Blatnick Act (Public Law 733, Eightieth Congress, June 22, 1948; 62 Stat. 568), and the Humphrey-Thye-Blatnik-Andresen Act (Public Law 607, Eighty-fourth congress, June 22, 1956; 70 Stat. 326), as applying to the Superior National Forest or the regulations of the Secretary of Agriculture.

(3) Nothing in this Act shall modify the statutory authority under which units of the national park system are created. Further, the designation of any area of any park, monument, or other unit of the national park system as a wilderness area pursuant to this Act shall in no manner lower the standards evolved for the use and preservation of such park, monument, or other unit of the national park system in accordance with the Act of August 25, 1916, the statutory authority under which the area was created, or any other Act of Congress which might pertain to or affect such area, including, but not limited to, the Act of June 8, 1906 (34 Stat. 225; 16 U.S.C. 432 et seq.); section 3(2) of the Federal Power Act (16 U.S.C. 796(2)); and the Act of August 21, 1935 (49 Stat. 666; 16 U.S.C. 461 et seq.).

(b) Except as otherwise provided in this Act, each agency administering any area designated as wilderness shall be responsible for preserving the wilderness character of the area and shall so administer such area for such other purposes for which it may have been established as also to preserve its wilderness character. Except as otherwise provided in this Act, wilderness areas shall be devoted to the public purposes of recreational, scenic, scientific, educational, conservation, and historical use.

(c) Except as specifically provided for in this Act, and subject to existing private rights, there shall be no commercial enterprise and no permanent road within any wilderness area designated by this Act and, except as necessary to meet minimum requirements for the administration of the area for the purpose of this Act (including measures required in emergencies involving the health and safety of persons within the area), there shall be no temporary road, no use of motor vehicles, motorized equipment or motorboats, no landing of aircraft, no other form of mechanical transport, and no structure or installation within any such area.

Appendices

(d) The following special provisions are hereby made:

(1) Within wilderness areas designated by this Act the use of aircraft or motorboats, where these uses have already become established, may be permitted to continue subject to such restriction as the Secretary of Agriculture deems desirable. In addition, such measures may be taken as may be necessary in the control of fire, insects, and diseases, subject to such conditions as the Secretary deems desirable.

(2) Nothing in this Act shall prevent within national forest wilderness areas any activity, including prospecting, for the purpose of gathering information about mineral or other resources, if such activity is carried on in a manner compatible with the preservation of the wilderness environment. Furthermore, in accordance with such program as the Secretary of the Interior shall develop and conduct in consultation with the Secretary of Agriculture, such areas shall be surveyed on a planned, recurring basis consistent with the concept of wilderness preservation by the Geological Survey and the Bureau of mines to determine the mineral values, in any, that may be present; and the results of such surveys shall be made available to the public and submitted to the President and Congress.

(3) Notwithstanding any other provisions of this Act, until midnight December 31, 1983, the United State mining laws and all laws pertaining to mineral leasing shall, to the same extent as applicable prior to the effective date of this Act, extend to those national forest lands designated by this Act as “wilderness area,; subject, however, to such reasonable regulations governing ingress and egress as may be prescribed by the Secretary of Agriculture consistent with the use of the land for mineral location and development and exploration, drilling, and production, and use of land for transmission lines, waterlines, telephone lines, or facilities necessary in exploring, drilling, producing, mining, and processing operations, including where essential the use of mechanized ground or air equipment and restoration as near as practicable of the surface of the land disturbed in performing prospecting, location, and in oil and gas leasing, discovery work, exploration, drilling, and production, as soon as they have served their purpose. Mining locations lying within the boundaries of said wilderness areas shall be held and used solely for mining or processing operations and uses reasonable incident thereto; and hereafter, subject to valid existing rights, all patents issued under the mining laws of the United States affecting national forest lands designated by this Act as wilderness areas shall convey title to the mineral deposits within the claim, together with the right to cut and use so much of the mature timber therefrom as may be needed in the extraction, removal, and beneficiation of the mineral deposits, if needed timber is not otherwise reasonable available, and if the timber is not otherwise reasonable available, and if the timber is cut under sound principles of forest management as defined by the national forest rules and regulations, but each such patent shall reserve to the United States all title in or to the surface of the lands and products there of, and no use of the surface of the claim or the resources therefrom not reasonably required for carrying on mining or prospecting shall be allowed except as otherwise expressly provided in the Act: *Provided*, That unless hereafter specifically authorized, no patent within wilderness areas designated by this Act shall issue after December 31, 1983, except for the valid claims existing on or before December 31, 1983. Mining claims located after the effective date of this

Appendices

Act within the boundaries of wilderness areas designated by this Act shall create no rights in excess of those rights which may be patented under the provisions of this subsection. Mineral leases, permits, and licenses covering lands within national forest wilderness areas designated by this Act shall contain such reasonable stipulations as may be prescribed by the Secretary of Agriculture for the protection of the wilderness character of the land consistent with the use of the land for the purposes for which they are leased, permitted, or licensed. Subject to valid rights then existing, effective January 1, 1984, the minerals in lands designated by this Act as wilderness areas are withdrawn from all forms of appropriation under the mining laws and from disposition under all laws pertaining to mineral leasing and all amendments thereto.

(4) Within wilderness areas in the national forests designated by this Act, (1) the President may, within a specific area and in accordance with such regulations as he may deem desirable, authorize prospecting for water resources, the establishment and maintenance of reservoirs, water-conservation works, power projects, transmission lines, and other facilities needed in the public interest, including the road construction and maintenance essential to development and use thereof, upon his determination that such use or uses in the specific area will better serve the interests of the United States and the people thereof than will its denial; and (2) the grazing of livestock, where established prior to the effective date of this Act, shall be permitted to continue subject to such reasonable regulations as are deemed necessary by the Secretary of Agriculture.

(5) Other provisions of this Act to contrary notwithstanding, the management of the Boundary Waters Canoe Area, formerly designated as the Superior, Little Indian Sioux and Caribou Roadless Areas, in the Superior National Forest, Minnesota, shall be in accordance with regulations established by the Secretary of Agriculture in accordance with the general purpose of maintaining, without unnecessary restrictions on other uses, including that of timber, the primitive character of the area, particularly in the vicinity of the lakes, streams, and portages: Provided, That nothing in this Act shall preclude the continuance within the area of any already established use of motorboats.

(6) Commercial services may be performed within the wilderness areas designated by this Act to the extent necessary for activities which are proper for realizing the recreational or other wilderness purposes of the areas.

(7) Nothing in this Act shall constitute an express or implied claim or denial on the part of the Federal Government as to exemption from State water laws.

(8) Nothing in this Act shall be construed as affecting the jurisdiction or responsibilities of the several States with respect to wildlife and fish in the national forests (16 U.S.C. 1133)

RIGHTS OF NON-FOREST LANDS OWNERSHIP

Sec. 5. (a) In any case where State-owned or privately owned land is completely surrounded by national forest lands with areas designated by this Act as wilderness, such State or private owner shall be given such rights as may be necessary to assure adequate access to such State-owned or privately owned land by such State or private owner and their successors in interest, or the State-owned land or privately

Appendices

owned land shall be exchanged for federally owned land in the same State of approximately equal value under authorities available to the Secretary of Agriculture: Provided, however, That the United States shall not transfer to a State or private owner any mineral interests unless the State or private owner relinquishes or causes to be relinquished to the United States the mineral interest in the surrounded land.

(b) In any case where valid mining claims or other valid occupancies are wholly within a designated national forest wilderness area, the Secretary of Agriculture shall, by reasonable regulations consistent with the preservation of the area of wilderness, permit ingress and egress to such surrounded areas by means which have been or are being customarily enjoyed with respect to other such areas similarly situated.

(c) Subject to the appropriation of funds by Congress, the Secretary of Agriculture is authorized to acquire privately owned land within the perimeter of any area designated by this Act as wilderness if (1) the owner concurs in such acquisition or (2) the acquisition is specifically authorized by Congress (16 U.S.C. 1134)

GIFTS AND DONATIONS

Sec. 6. (a) The Secretary of Agriculture may accept gifts or bequests of land within wilderness areas designated by this Act for preservation as wilderness. The Secretary of Agriculture may also accept gifts or bequests of land adjacent to wilderness areas designated by this Act for preservation as wilderness if he has given sixty days advance notice thereof to the President of the Senate and the Speaker of the House of Representatives. Land accepted by the Secretary of Agriculture under this section shall become part of the wilderness area involved. Regulations with regard to any such land may be in accordance with such agreements, consistent with the policy of this Act, as are made at the time of such gift, or such conditions, consistent with such policy, as may be included in, and accepted with, such bequest.

(b) The Secretary of Agriculture or the Secretary of the Interior is authorized to accept private contributions and gifts to be used to further the purposes of this Act. (16 U.S.C. 1135)

REPORT TO CONGRESS

Sec. 7. At the opening of each session of Congress, the Secretaries of Agriculture and Interior shall jointly report to the President for transmission to Congress on the status of the wilderness system, including a list and descriptions of the areas in the system, regulations in effect, and other pertinent information, together with any recommendations they may care to make. (16 U.S.C. 11 36)

APPROVED SEPTEMBER 3, 1964.

Legislative History:

House Reports:

No 1538 accompanying H.R. 9070 (Committee on Interior & Insular Affairs) and No. 1829 (Committee of Conference).

Appendices

Senate report:

No. 109 (Committee on Interior & Insular Affairs). Congressional Record:

Vol. 109 (1963): April 4, 8, considered in Senate.

April 9, considered and passed Senate.

Vol. 110 (1964): July 28, considered in House.

July 30, considered and passed House, amended, in lieu of H.R. 9070

August 20, House and Senate agreed to conference report.